



Technical Standards and Safety Authority
www.tssa.org

14th Floor - Centre Tower
3300 Bloor Street West
Toronto Ontario M8X 2X4
Fax: 416.231.4903
Customer Service: 1.877.682.8772

Level 1 Risk and Safety Management Plan (RSMP)
Technical Standards and Safety Act
Propane Storage and Handling Regulation

This Level 1 RSMP applies to:

- a facility with a total propane storage capacity of 5,000 USWG or less; or
- a facility with a fixed propane storage capacity of exactly 5,000 USWG and no more than 500 USWG of portable propane storage capacity on site.

Failure to fully complete this form may result in rejection. Making a false statement may result in a fine or prosecution under the *Technical Standards and Safety Act*

Licence Number 0076603521-C

Check applicable type of propane operations.

Cylinder Motor Fill Filling Plant Card/Keylock

Submit along with this completed application a Facility Site Plan and a Map of the Surrounding Area.

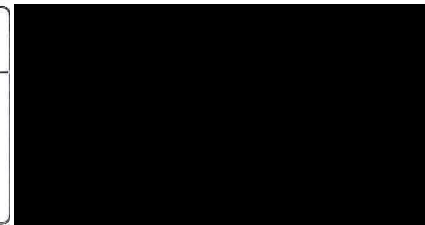

SECTION A: GENERAL INFORMATION

The Undersigned applies to TSSA for a review for an RSMP under Ontario's *Technical Standards and Safety Act*, Propane Storage and Handling Regulation.

A Company Name Canadian Tire Corporation Ltd. Ontario Corporation No., if applicable

Operator Name (if different from above)
John Armstrong (Agent).....phone (705) 737-3152

Telephone No. (416) 544-7608 Fax No. (416) 544-6163 E-mail john.lastoria@cantire.com

B Street No. 1280 Street Name / 911 Number / Address, if applicable Yonge Street, 17th Floor

Town / City or Township / County Toronto Province Ontario Postal Code M4P 2V8

Mailing address if different from above.

C Street No. PO Box 770, Station K Street Name / 911 Number / Address, if applicable (Account #34421)

Town / City or Township / County Toronto Province Ontario Postal Code M4P 3J5

Information on Container Refill Centre or Filling Plant

D Location of facility.

Street No. 320 Street Name / 911 Number / Address, if applicable Bayfield Street Nearest Major Intersection Bayfield Street & Coulter Street

Town / City or Township / County Barrie Province Ontario Postal Code L4M 3C1

Name of Licence Holder John Lastoria on behalf of Canadian Tire Corporation

Name of a Senior Management person as defined in the regulation holding the Record of Training (ROT) Glenn Butt ROT type 100-08

Municipality (or municipalities if the facility or its hazard distance touches multiple borders)
City of Barrie

Hours of operation.

This document is valid until the next licence renewal date. You are required by law to notify TSSA of any change of information.

Declaration: I am aware that it is an offence to give false information in this document and I hereby declare that the information I have given here is true and complete.

Print name Name of Licence Holder <u>John Lastoria</u>	Signature 	Date (dd-mm-yyyy) <u>07-11-2011</u>
Name of Senior Management person as defined in the Regulation holding the Record of Training <u>Glen Butt</u>		



Technical Standards and Safety Authority
www.tssa.org

14th Floor - Centre Tower
3300 Bloor Street West
Toronto Ontario M8X 2X4
Fax: 416.231.4903
Customer Service: 1.877.682.8772

Level 1 Risk and Safety Management Plan (RSMP)
Technical Standards and Safety Act
Propane Storage and Handling Regulation

SECTION A: GENERAL INFORMATION (cont'd)

Indicate the year the facility was established. 2000	Indicate the year of any significant modifications, as defined in s.1, O.Reg 211/01, since establishment. None since open
---	--

Identify the psig rating and serial number for each fixed propane storage tank on site.

	PSIG	Serial Number
Tank1:	250 PSIG	01975673
Tank2:	_____	_____
Tank3:	_____	_____

Enter capacity of propane in USWG, fixed, portable, and mobile, and provide detailed inventory that includes the number of tank/vessel for each type (fixed, portable, and mobile) and the capacity of each tank/vessel, on a separate document.

Fixed: 2000 USWG Portable: 348 USWG Mobile: 0

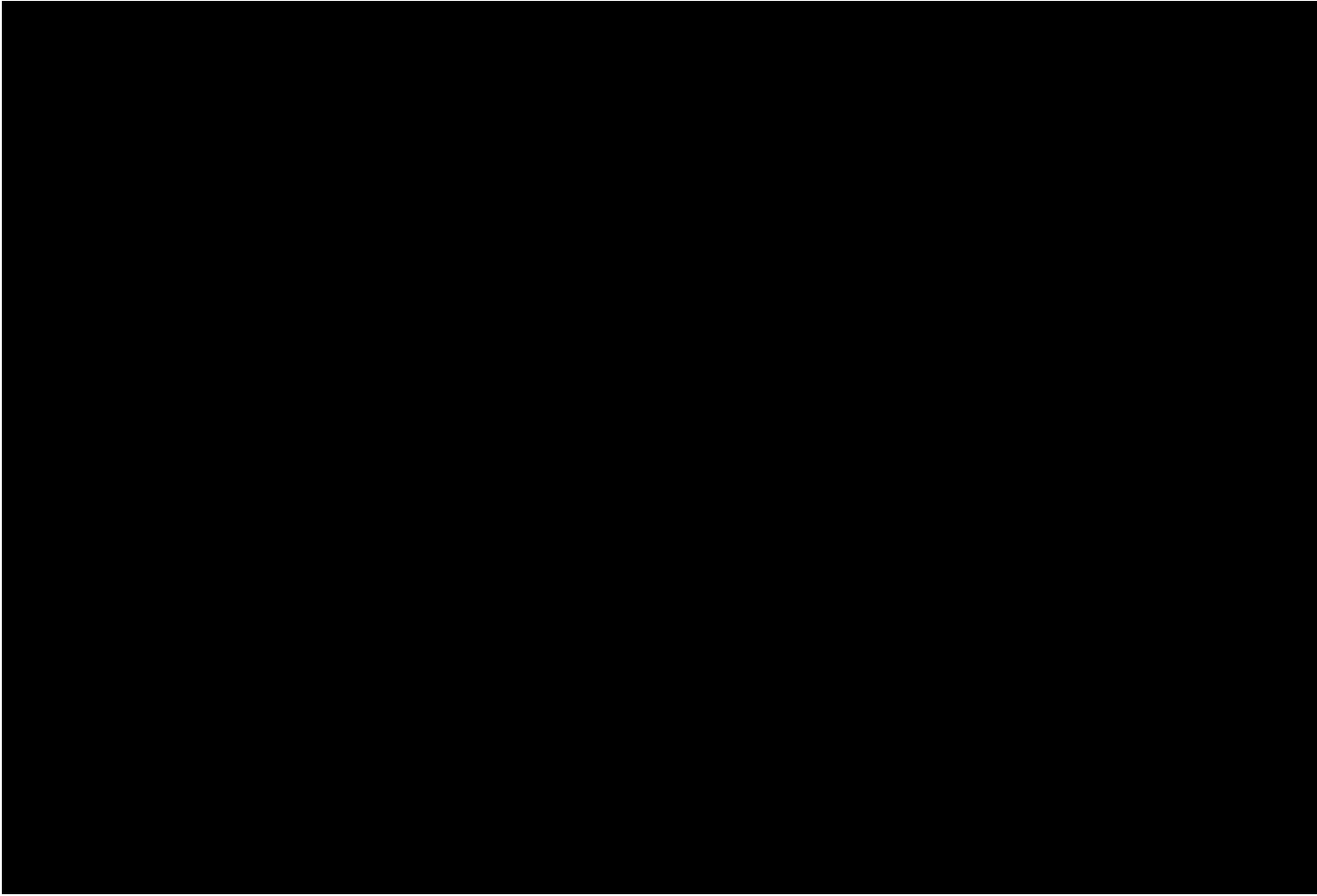

Declaration: I am aware that it is an offence to give false information in this document and I hereby declare that the information I have given here is true and complete.

Name of person completing this form (please print) John Lastoria	Official Title E H & S Specialist
Signature 	Telephone No. 416-544-7608
	Date (dd-mm-yyyy) 07-11-2011



Technical Standards and Safety Authority
www.tssa.org

14th Floor - Centre Tower
3300 Bloor Street West
Toronto Ontario M8X2X4
Fax: 416.231.4903
Customer Service: 1.877.682.8772

Level 1 Risk and Safety Management Plan (RSMP)
Technical Standards and Safety Act
Propane Storage and Handling Regulation

SECTION A: GENERAL INFORMATION (cont'd)

Activity Information

Name of Propane Supplier(s)		[Redacted]	
Superior Propane - Ontario Regional Operations Centre			
Street No.	Street Name / 911 Number / Address, if applicable		
251	Woodlawn Road West, Unit 217		
Town / City or Township / Country		Province	Postal Code
Guelph		Ontario	N1H 8J1
Telephone No.	Fax No.	Contact Name	
1-877-873-7467	519-836-7766	Mike Mullins	
E-mail			
mullinsm@superiorpropane.com			

Name of Propane Transporter. If same as above, please check box. <input type="checkbox"/>		For Office Use - Party No.	
Superior Propane - Barrie			
Street No.	Street Name / 911 Number / Address, if applicable		
789	Bayview Drive		
Town / City or Township / Country		Province	Postal Code
Barrie		Ontario	L4N 9A5
Telephone No.	Fax No.	Contact Name	
(705) 762-4396	N/A	Wayne Larocque	
E-mail			
larocquw@superiorpropane.com			

Off-site Cylinder and/or Mobile Storage		Capacity stored off-site, in USWG	For Office Use - Party No.
None			
Street No.	Street Name / 911 Number / Address, if applicable		
Town / City or Township / Country		Province	Postal Code
Telephone No.	Fax No.	Contact Name	

Note: Customer storage is not considered off-site storage.

Declaration: I am aware that it is an offence to give false information in this document and I hereby declare that the information I have given here is true and complete.

Name of person completing this form (please print)		Official Title	
John Lastoria		E H & S Specialist	
Signature		Telephone No.	Date (dd-mm-yyyy)
		416-544-7608	07-11-2011



Technical Standards and Safety Authority
www.tssa.org

14th Floor - Centre Tower
3300 Bloor Street West
Toronto Ontario M8X 2X4
Fax: 416.231.4903
Customer Service: 1.877.682.8772

Level 1 Risk and Safety Management Plan (RSMP)
Technical Standards and Safety Act
Propane Storage and Handling Regulation

SECTION B: EMERGENCY AND PREPAREDNESS RESPONSE PLAN

The licence holder will complete Section B in consultation with the local Fire Services.

Description of the maximum volume, types and storage location of other hazardous materials on site, if any.

Gasoline - The site has underground tanks with a total capacity of 125,000 litres. They are located east of the gasoline dispensers.

An MSDS for regular unleaded gasoline is provided herein. MSDS for premium gasoline and diesel are similar and not included.

Description of fire and emergency equipment indicated on facility site map.

1. Fires Extinguisher Locations: a) Inside gas bar building b) On columns by gasoline dispensers c) At the bulk propane tank filling station
2. Emergency stop push button - near propane tank. This shuts down the pump and closes a solenoid valve upstream of hoses.
3. Power supply breaker inside the gas bar building. This cuts all power to the propane system - shuts down pump; closes solenoid valve.

List of fire protection controls (e.g., fire detection systems, fire notification systems, alarm systems, automatic shut off devices, fusible links, etc.) and describe their function, use and operation.

1. Emergency stop push button. This shuts down the pump and closes a solenoid valve upstream of hoses.
2. Fusible link on ISC valve - isolation valve between the tank and the downstream propane dispensing equipment.
3. Power supply breaker inside the gas bar building. This cuts all power to the propane system - shuts down pump; closes solenoid valve
4. ISC valve interlock bar (interlocked with cabinet door) - ISC valve closes when door is closed.

Maintenance and testing schedule for fire protection controls and devices.

Maintenance and testing is undertaken by Superior Propane according to Superior Propane's Maintenance Standard. Schedule for key equipment is:

1. Pumps (Pump every 3 months; Pump Motor: check belts monthly; grease motor every 6 months); 2. ISC Valves (test for closure every 6 months)
3. Fusible links - inspected every 6 months; 4. Storage tank Relief Valves - inspect every 2 years; replacement schedule as per provincial regulations.
5. Fire extinguishers maintained by Canadian Tire in accordance with Ontario fire regulations. Maintenance records are kept for 5 years.

Declaration: I am aware that it is an offence to give false information in this document and I hereby declare that the information I have given here is true and complete.

Name of person completing this form (please print) John Lastoria	Official Title E H & S Specialist	
Signature 	Telephone No. 416-544-7608	Date (dd-mm-yyyy) 07-11-2011



Technical Standards and Safety Authority
www.tssa.org

14th Floor - Centre Tower
3300 Bloor Street West
Toronto Ontario M8X 2X4
Fax: 416.231.4903
Customer Service: 1.877.682.8772

Level 1 Risk and Safety Management Plan (RSMP)
Technical Standards and Safety Act
Propane Storage and Handling Regulation

SECTION B: EMERGENCY AND PREPAREDNESS RESPONSE PLAN (cont'd)

1. Contacts for Emergency Response

1. Facility Contact Personnel - Key Contact		5. Facility 24-Hour Contact Person	
Name John Armstrong		Name John Armstrong	
Official Title Agent		Official Title Agent	
Telephone No. 705-737-3152	Fax No. 705-737-3152	Cell No. 705-595-5900	Fax No. 705-737-3152
E-mail 1651.barrie@ctpagent.ca		E-mail 1651.barrie@ctpagent.ca	
Role and responsibilities in emergency Coordinate site response		Role and responsibilities in emergency Coordinate site response	
2. Facility Contact Personnel - Alternate Contact		6. Name of Facility Manager	
Name Greg Little		Name John Armstrong	
Official Title Regional Business Manager		Official Title Agent	
Telephone No. 416-949-2490	Fax No. 416-480-8110	Telephone No. 705-737-3152	Fax No. 705-737-3152
E-mail gregory.little@cantire.com		E-mail 1651.barrie@ctpagent.ca	
Role and responsibilities in emergency Coordinate site response if agent is unavailable		Role and responsibilities in emergency Coordinate site response	
3. Local Fire Services - Key Contact		7. Propane Supplier Key Contact Person	
Name John Lynn		Name Superior Propane Hotline	
Official Title Fire Chief		Official Title	
Telephone No. 705-739-4220 x3256	E-mail jlynn@barrie.com	Telephone No. 1-877-873-7467	E-mail
Role and responsibilities in emergency Coordinate/advise on Fire Service response and liaise with police and CTC contact.		Role and responsibilities in emergency Identify and dispatch Superior Propane and/or LPERGC emergency response personnel as required.	
Fire Services Address 155 Dunlop Street West, Barrie ON L4N 6N9		Propane Supplier Address 251 Woodlawn Road West, Unit 217, Guelph, ON	
4. Local Fire Services - Alternate Contact		8. Municipal Contact	
Name Dave Forfar		Name Amy Knapp	
Official Title Deputy Chief - Fire Prevention		Official Title Zoning Administrative Officer	
Telephone No. 705-739-4220 x3262	E-mail dforfar@barrie.com	Telephone No. 705-739-4220 x 4520	Fax No. 705-739-4240
Role and responsibilities in emergency Alternate - Coordinate/advise on Fire Service response and liaise with police and CTC contact.		E-mail aknapp@barrie.com	
Fire Services Address 155 Dunlop Street West, Barrie ON L4N 6N9		Municipality Name and Address City of Barrie, 70 Collier Street, Barrie ON L4M 4T5	

Declaration: I am aware that it is an offence to give false information in this document and I hereby declare that the information I have given here is true and complete.

Name of person completing this form (please print) John Lastoria		Official Title E H & S Specialist	
Signature 		Telephone No. 416-544-7608	Date (dd-mm-yyyy) 07-11-2011



Technical
Standards and
Safety Authority
www.tssa.org

14th Floor - Centre Tower
3300 Bloor Street West
Toronto Ontario M8X 2X4
Fax: 416.231.4903
Customer Service: 1.877.682.8772

Level 1 Risk and Safety Management Plan (RSMP)
Technical Standards and Safety Act
Propane Storage and Handling Regulation

SECTION B: EMERGENCY AND PREPAREDNESS RESPONSE PLAN (cont'd)

2. Additional Safety Measures

Describe any other measures in place at the facility that exceed the minimum Code and Standards requirements.
Emergency Shut Off push button to shut down pump and close solenoid valve upstream of dispensing hoses.

[Lined area for additional safety measures]

Declaration: I am aware that it is an offence to give false information in this document and I hereby declare that the information I have given here is true and complete.

Name of person completing this form (please print) John Lastoria	Official Title E H & S Specialist	
Signature 	Telephone No. 416-544-7608	Date (dd-mm-yyyy) 07-11-2011



Technical Standards and Safety Authority
www.tssa.org

14th Floor - Centre Tower
3300 Bloor Street West
Toronto Ontario M8X2X4
Fax: 416.231.4903
Customer Service: 1.877.682.8772

Level 1 Risk and Safety Management Plan (RSMP)
Technical Standards and Safety Act
Propane Storage and Handling Regulation

SECTION B: EMERGENCY AND PREPAREDNESS RESPONSE PLAN (cont'd)

3. Record of Emergency Training Provided - For most recent 12-month period.

Training on Emergency Response Plan and Procedures provided to facility key contacts.

Training Date (dd-mm-yyyy) N/A	Print Name of Training Provider: None	Please Note - the industry did not have a course
	Print Name of Instructor:	in place last year. They are currently developing a
Training Date (dd-mm-yyyy)	Print Name of Training Provider:	a training course that is scheduled to be available
	Print Name of Instructor:	in the fourth quarter of this year
Training Date (dd-mm-yyyy)	Print Name of Training Provider:	
	Print Name of Instructor:	

Training on the facility's Emergency Management Procedures provided to staff.

Training Date (dd-mm-yyyy) N/A	Print Name of Training Provider: None
	Print Name of Instructor:
Training Date (dd-mm-yyyy)	Print Name of Training Provider:
	Print Name of Instructor:
Training Date (dd-mm-yyyy)	Print Name of Training Provider:
	Print Name of Instructor:

On-site specific training provided to certificate holders / persons with Records of Training.

Training Date (dd-mm-yyyy) to be arranged as required	Print Name of Training Provider: Superior Propane, FSN Training or Other	Please Note - a ROT is valid for 3 years
	Print Name of Instructor: to be arranged as required	
Training Date (dd-mm-yyyy)	Print Name of Training Provider:	
	Print Name of Instructor:	
Training Date (dd-mm-yyyy)	Print Name of Training Provider:	
	Print Name of Instructor:	

Declaration: I am aware that it is an offence to give false information in this document and I hereby declare that the information I have given here is true and complete.

Name of person completing this form (please print) John Lastoria	Official Title E H & S Specialist
Signature 	Telephone No. 416-544-7608
	Date (dd-mm-yyyy) 07-11-2011



Technical Standards and Safety Authority
www.tssa.org

14th Floor - Centre Tower
3300 Bloor Street West
Toronto Ontario M8X 2X4
Fax: 416.231.4903
Customer Service: 1.877.682.8772

Level 1 Risk and Safety Management Plan (RSMP)
Technical Standards and Safety Act
Propane Storage and Handling Regulation

SECTION B: EMERGENCY AND PREPAREDNESS RESPONSE PLAN (cont'd)

4. Emergency Training Plan for Coming Year

Training on Emergency Response Plan and Procedures provided to facility key contacts.

Target Date (dd-mm-yyyy) 2011	Print Name of Training Provider: Canadian Tire Standard Safety Training
	Print Name of Instructor:
Target Date (dd-mm-yyyy) Q1 2012	Print Name of Training Provider: Superior Propane, PTI, FSN, or Alternate Please Note - the course content is currently being developed and should be available for teaching in the fourth quarter of this year
	Print Name of Instructor: to be arranged
Target Date (dd-mm-yyyy)	Print Name of Training Provider:
	Print Name of Instructor:

Training on the facility's Emergency Management Procedures provided to staff.

Target Date (dd-mm-yyyy) Q1 2012	Print Name of Training Provider: Key site contact to train staff
	Print Name of Instructor: to be arranged
Target Date (dd-mm-yyyy)	Print Name of Training Provider:
	Print Name of Instructor:
Target Date (dd-mm-yyyy)	Print Name of Training Provider:
	Print Name of Instructor:

On-site specific training provided to certificate holders / persons with Records of Training.

Target Date (dd-mm-yyyy) 00-01-2011	Print Name of Training Provider: Canadian Propane Institute
	Print Name of Instructor: W. Bird
Target Date (dd-mm-yyyy) TBA as required	Print Name of Training Provider: FSN Training or Alternate Please Note - a ROT is valid for 3 years
	Print Name of Instructor: to be arranged as required
Target Date (dd-mm-yyyy)	Print Name of Training Provider:
	Print Name of Instructor:

Declaration: I am aware that it is an offence to give false information in this document and I hereby declare that the information I have given here is true and complete.

Name of person completing this form (please print) John Lastoria	Official Title E H & S Specialist
Signature 	Telephone No. 416-544-7608
	Date (dd-mm-yyyy) 07-11-2011



Technical Standards and Safety Authority
www.tssa.org

14th Floor - Centre Tower
3300 Bloor Street West
Toronto Ontario M8X2X4
Fax: 416.231.4903
Customer Service: 1.877.682.8772

Level 1 Risk and Safety Management Plan (RSMP)
Technical Standards and Safety Act
Propane Storage and Handling Regulation

SECTION B: EMERGENCY AND PREPAREDNESS RESPONSE PLAN (cont'd)

The licence holder will complete Section B in consultation with the local Fire Services.

5. Emergency Response Communications Plan

Warnings and Actions

Describe who gives warnings to whom, and how and when the warning will be given (including public notification as appropriate).
The agent/operator or alternate (both ROT staff) will contact emergency services by calling 911 and will provide warnings as outlined in the attached Propane Emergency Response Procedures placard (to be posted at site and be part of employee training). If it is safe to do so, this could involve advising neighbors to evacuate. The owner/operator may also contact Superior Propane via the emergency number identified in the ERP.

Describe what action is to be taken and by whom when a warning is issued (including details of a meeting place in a safe identified area and activating the evacuation plan, if necessary).
The agent/operator or alternate should first follow the actions in the ERP's provided herein. Staged evacuation, if the release of propane cannot be stopped by cutting electrical power, may be required. The initial muster location will be across the street, under the 'Crock & Block' sign, away from the site and away from a dispersing propane cloud. Subsequent evacuation instructions potentially up to the Hazard Distance to be provided by municipal emergency responders. Residences and businesses beyond the site boundary to be notified by municipal emergency responders.

Communication with Emergency Response Authorities

Describe when and how the licence holder will give early warning to emergency response authorities (including a process to ensure that a call is placed to 911).
When the system is operational, site staff will be on duty and be in the propane tank area. The Key Contact or alternate will be implementing ER actions and notifications, including notifying emergency responders. Calling 911 will occur immediately after any attempts to shut down the system.
When the system is not in operation, the ISC valve (main isolation valve) is closed, and the propane system is unattended, but is shutdown.
Any accidents involving the propane tank during such times will require the intervention of random, nearby individuals.

Describe provisions for fire department entry when there are no operations or staffing at the propane site.
The propane tank system is located in a wide open area that is easily accessible from Bayfield Street (also known as Simcoe County Road 27).
The access routes for fire trucks are identified in the attached site plan.

Describe how the licence holder will ensure continual flow of updated information to authorities.
The critical information required from the license holder is information on how to shut the system down and the fill level in the tank (if known).
This will be provided by agent - John Armstrong, verbally if on-site, or by cell phone during off hours.
Fill level is relevant from a time-to-BLEVE perspective (a near empty tank will BLEVE sooner than a full tank if there is fire impingement on the tank).

How long will it take the facility liaison person to respond to the site.
It would take the 24 hour contact, John Armstrong, approximately 20 minutes to arrive on-site after having received the emergency call.

Declaration: I am aware that it is an offence to give false information in this document and I hereby declare that the information I have given here is true and complete.

Name of person completing this form (please print) John Lastoria	Official Title E H & S Specialist	
Signature 	Telephone No. 416-544-7608	Date (dd-mm-yyyy) 07-11-2011



Technical Standards and Safety Authority
www.tssa.org

14th Floor - Centre Tower
3300 Bloor Street West
Toronto Ontario M8X2X4
Fax: 416.231.4903
Customer Service: 1.877.682.8772

Level 1 Risk and Safety Management Plan (RSMP)
Technical Standards and Safety Act
Propane Storage and Handling Regulation

SECTION B: EMERGENCY AND PREPAREDNESS RESPONSE PLAN (cont'd)

The licence holder will complete Section B in consultation with the local Fire Services.

6. Building and Site Security and Procedures

	Yes	No
1. Does the propane location have controlled access to limit unnecessary risk and entry (lock out procedures)?	<input type="checkbox"/>	<input checked="" type="checkbox"/>
2. Is there adequate night lighting at the site?	<input checked="" type="checkbox"/>	<input type="checkbox"/>
3. Are procedures in place that ensure access routes, aisles, storage area, filling areas and the grounds are kept clear from unwanted materials?	<input checked="" type="checkbox"/>	<input type="checkbox"/>
4. Are there procedures that capture and record the daily inspection of hoses and inspection requirements for filling systems and mechanical devices used in the transfer of propane?	<input checked="" type="checkbox"/>	<input type="checkbox"/>
5. Does the facility have procedures that include a process to isolate and purge any overfilled propane cylinders?	<input checked="" type="checkbox"/>	<input type="checkbox"/>
6. Are weighing systems validated for accuracy?	<input checked="" type="checkbox"/>	<input type="checkbox"/>
7. Are storage areas clearly marked with the vessels' capacity status (i.e., filled, empty, purged and other hazardous materials)?	<input type="checkbox"/>	<input checked="" type="checkbox"/>
8. Are quality assurance procedures in place to ensure that all valves are closed after the propane cylinders are filled?(e.g., QCC valves)	<input checked="" type="checkbox"/>	<input type="checkbox"/>
9. Is the schedule of maintenance and testing activities retained on site?	<input checked="" type="checkbox"/>	<input type="checkbox"/>

7. Water Supply

The propane licence holder should work with the local fire department to determine water supply capabilities that are available based on the propane facility's location.

	Yes	No
1. Is a pressurized water system available at the propane facility site?	<input checked="" type="checkbox"/>	<input type="checkbox"/>
2. Can the municipal fire department pump 375 GPM (1420 LPM) of water at this location?	<input checked="" type="checkbox"/>	<input type="checkbox"/>
3. What is the unobstructed distance to the closest water supply that could be used for firefighting activities? (distance in metres only)	50 m	
4. What is the unobstructed distance to the closest approved water supply with year round access if there are no hydrants? (distance in metres only)	N/A	

Declaration: I am aware that it is an offence to give false information in this document and I hereby declare that the information I have given here is true and complete.

Name of person completing this form (please print) John Lastoria	Official Title E H & S Specialist	
Signature 	Telephone No. 416-544-7608	Date (dd-mm-yyyy) 07-11-2011



Technical Standards and Safety Authority
www.tssa.org

14th Floor - Centre Tower
3300 Bloor Street West
Toronto Ontario M8X 2X4
Fax: 416.231.4903
Customer Service: 1.877.682.8772

Level 1 Risk and Safety Management Plan (RSMP)
Technical Standards and Safety Act
Propane Storage and Handling Regulation

SECTION B: EMERGENCY AND PREPAREDNESS RESPONSE PLAN (cont'd)

The licence holder will complete Section B in consultation with the local Fire Services.

8. Licence holder and local Fire Services Review

To be completed by the Local Fire Services

Has the local fire service had an opportunity to review the Emergency Response and Preparedness Plan?

Yes

No

If not, please explain (e.g., no fire services).

Fire services comments, if any:

To be completed by the Licence Holder

In response to the above comments, the following action(s) is required:

The licence holder will respond to the Local Fire Services comments by: _____ (dd-mm-yyyy)

LOCAL FIRE SERVICES

The undersigned has reviewed Section B of the Risk and Safety Management Plan Fire Services.

Print name	Signature	Date (dd-mm-yyyy)
Local Fire Services Name		

Declaration: I am aware that it is an offence to give false information in this document and I hereby declare that the information I have given here is true and complete.

Name of person completing this form (please print) John Lastoria	Official Title E H & S Specialist	
Signature 	Telephone No. 416-544-7608	Date (dd-mm-yyyy) 07-11-2011



Technical Standards and Safety Authority
www.tssa.org

14th Floor - Centre Tower
3300 Bloor Street West
Toronto Ontario M8X 2X4
Fax: 416.231.4903
Customer Service: 1.877.682.8772

Level 1 Risk and Safety Management Plan (RSMP)
Technical Standards and Safety Act
Propane Storage and Handling Regulation

SECTION C: SUBMISSIONS

Applicant must include a Facility Site Plan and Map of Surrounding Area

Facility Site Plan.

The licence holder will submit a copy of the original facility site plan updated with the following information:

1. The storage location of fixed, portable, and mobile vessels.
2. The maximum volume, types and storage location of hazardous materials.
3. Location of permanent structures on site.
4. Access and egress points and location of barriers.
5. Location of fire and emergency equipment (e.g., sprinkler systems, extinguishers, suppression systems) on site and location of fire hydrant or water supply where available.
6. Location of emergency shut off/shut down switches/valves.

Map of Surrounding Area.

The licence holder will submit a scaled aerial map of the surrounding area showing the following information:

7. The capacity and placement of the single largest propane storage vessel, including its setback from the front, rear and side property lines.
8. GPS co-ordinates of the single largest vessel.
9. Visual indication of the single largest fixed vessel and a circle made using the distance in Table 1 as the radius from the single largest fixed vessel.
10. Clear indication of the municipality or municipalities present within the circle.
11. Visual indication of property line information.
12. The location and name of roads within or abutting the site.
13. Key note to the drawing indicating the facility's municipal address, municipal lot number(s) and concession lines as applicable, and the date the map was prepared.
14. Address and contact information for each municipality (municipal clerk or secretary-treasurers of planning board). (Refer to page 5.)
15. Complete "Required Mapping Information from Updated Site Plan" in table below .

Required Mapping Information from Updated Site Plan

Date Map Prepared (dd-mm-yyyy) 03-11-2011	Capacity of single largest propane storage vessel (USWG) 2000 USWG
Tank setback coordinates. Indicate placement on the map.	
Front: 50 m East	Right side property line: 25 m North
Rear: 30 m West	Left side property line: 50 m South
GPS coordinates of single largest vessel: Lat.44.4017 Long.-79.7017	

Declaration: I am aware that it is an offence to give false information in this document and I hereby declare that the information I have given here is true and complete.

Name of person completing this form (please print) John Lastoria	Official Title E H & S Specialist	
Signature 	Telephone No. 416-544-7608	Date (dd-mm-yyyy) 07-11-2011



Technical Standards and Safety Authority
www.tssa.org

14th Floor - Centre Tower
3300 Bloor Street West
Toronto Ontario M8X 2X4
Fax: 416.231.4903
Customer Service: 1.877.682.8772

Level 1 Risk and Safety Management Plan (RSMP)
Technical Standards and Safety Act
Propane Storage and Handling Regulation

SECTION C: SUBMISSIONS (cont'd)

Applicant must include a Facility Site Plan and Map of Surrounding Area

Table 1: Distance Table

Water Capacity (litres)	Nominal Water Capacity (USWG)	Distance to 1 psi overpressure (m)
1,890	500	155
3,780	1,000	195
4,920	1,300	213
6,620	1,750	235
7,130	1,885	241
7,560	2,000	246
18,900	5,000	333

Formula: $D = 16.94 \times (1.524 \times C)^{1/3}$
 D = Distance to overpressure of 1 psi (meters)
 C = Tank Total Capacity in USWG

Parameters: Density of Propane is 0.5033 kg per litre @ 15 C
 Assume all vessels are 80% full
 1 gallon [US, liquid] = 0.003785411784 cubic meter
 1 cubic metre = 264.17 USWG

Hazard Distance Chart (EPA-TNT model)

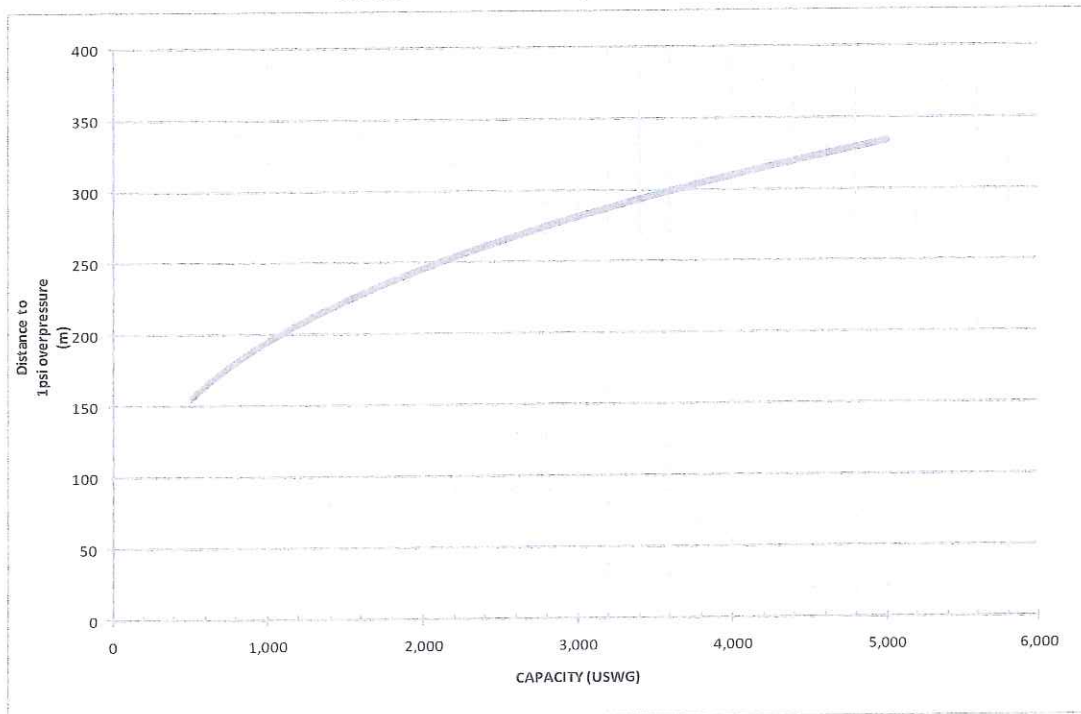



Technical Standards and Safety Authority
www.tssa.org

14th Floor - Centre Tower
3300 Bloor Street West
Toronto Ontario M8X 2X4
Fax: 416.231.4903
Customer Service: 1.877.682.8772

Level 1 Risk and Safety Management Plan (RSMP)
Technical Standards and Safety Act
Propane Storage and Handling Regulation

SECTION C: SUBMISSIONS (cont'd)

Applicant must include a Facility Site Plan and Map of Surrounding Area

As an accompaniment to the Map of Surrounding Area, provide the following information about buildings and features present within the circle in Table 2.

Table 2: Buildings and Features

Buildings and Features Present within the Circle on the Map of the Surrounding Area AND Name and Address of Closest Building or Feature	* Number of Buildings and Features (mark with an "X")				Distance from Tank to Closest Building or Feature
	0	1	2-10	11+	
Industrial buildings or parks or golf courses Name: <u>None within Hazard Distance</u> Address: _____ City: _____ Province _____ Postal Code _____	X				<u>0</u> m
Residential building units specifically permanent single family dwellings, condominiums, and apartments. [Redacted]			X		<u>235</u> m
Commercial building units specifically retail, restaurants, entertainment, theatres, and sporting complexes. Name: <u>various retail & restaurants - BurgerKing, Canadian Tire Warehouse, Shopping plaza-multiple retailers</u> Address: <u>Bayfield Street Bayfield 7 Cinemas, Crock & Block, Red Lobster, KFC/TacoBell, etc.</u> City: <u>Barrie</u> Province <u>ON</u> Postal Code _____				X	<u>35</u> m
Commercial building units – continuous occupancy specifically hotels, campgrounds, and resorts. Name: <u>None within Hazard Distance (Travel Lodge on Coulter Street approx. 300 m)</u> Address: _____ City: _____ Province _____ Postal Code _____	X				<u>0</u> m
Sensitive institutions specifically hospitals, schools and day cares, nursing and retirement homes, mental health institutions, and prisons. Name: <u>Everest College of Business, Barrie Learning Centre, and Oxford Learning Centre</u> Address: <u>Bayfield Street</u> City: <u>Barrie</u> Province <u>ON</u> Postal Code _____			X		<u>60</u> m
Emergency responders specifically fire stations, ambulance stations, and police stations. Name: <u>None within Hazard Distance (OPP Station on Rose Street approx. 400m)</u> Address: _____ City: _____ Province _____ Postal Code _____	X				<u>0</u> m

* For multi-unit buildings, count each unit as "1".

Declaration: I am aware that it is an offence to give false information in this document and I hereby declare that the information I have given here is true and complete.

Name of person completing this form (please print) John Lastoria	Official Title E H & S Specialist
Signature 	Telephone No. 416-544-7608
	Date (dd-mm-yyyy) 07-11-2011



Technical Standards and Safety Authority
www.tssa.org

14th Floor - Centre Tower
3300 Bloor Street West
Toronto Ontario M8X 2X4
Fax: 416.231.4903
Customer Service: 1.877.682.8772

Level 1 Risk and Safety Management Plan (RSMP)
Technical Standards and Safety Act
Propane Storage and Handling Regulation

WORKSHEET

Portable Storage Additional Information Worksheet

Cylinder Size	Capacity in USWG	Quantity	Total Volume in USWG
# 420	123.9		
# 100	29.5		
# 40	11.75		
# 33.3	9.62		
# 30	8.8		
# 20	5.8	60	348 USWG
# 10	2.9		
# 5	1.5		
Total Cylinder Capacity			348 USWG

Tanks Stored On-site Not Connected for Use

Tank Size In USWG	Quantity	Total Volume in USWG
2000 USWG	1	2000 USWG
Total Tank Capacity		2000 USWG

Total Cylinder Capacity	348 USWG
Total Tank Capacity	2000 USWG
Total Portable Capacity (Total Cylinder Capacity + Total Tank Capacity)	2348 USWG

Fire Hydrant on Boulevard "in front of 'Burger King'."

Property Boundary

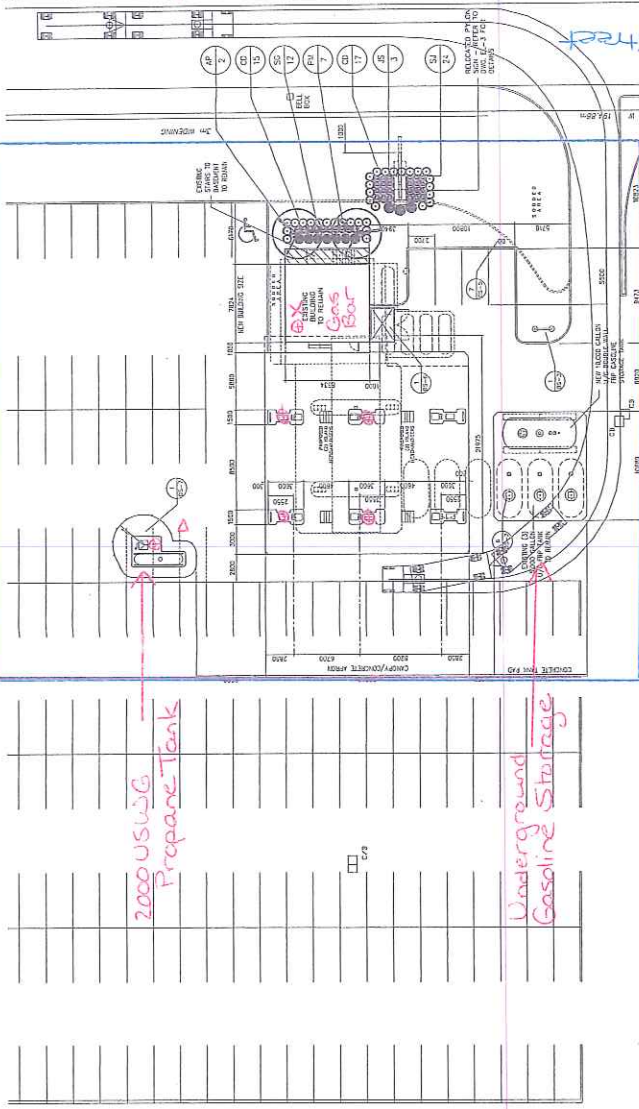
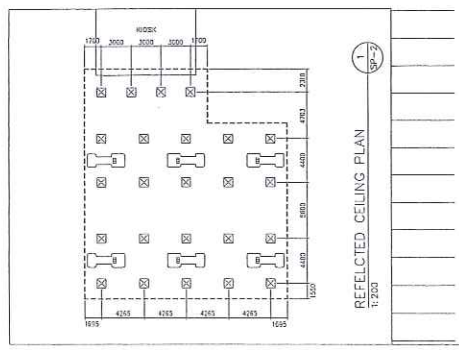

2000 USWG Propane Tank

Underground Gasoline Storage

LEGEND

- PROPOSED DRIVE PLANTING
- PROPOSED BIODEGRADABLE TREE
- Fire Extinguisher
- E-Stop
- Fire Hydrant
- Power Supply Breaker

NOTES

- SEE ALL NOTES ON SHEET 1000 FOR GENERAL NOTES AND SPECIFICATIONS.
- ALL DIMENSIONS ARE IN METERS UNLESS OTHERWISE SPECIFIED.
- ALL FINISHES ARE TO BE AS SHOWN ON THE PLAN.
- ALL MATERIALS TO BE APPROVED BY THE ENGINEER.
- ALL WORK TO BE COMPLETED WITHIN THE SPECIFIED TIME FRAME.
- ALL UTILITIES TO BE LOCATED AND MARKED PRIOR TO CONSTRUCTION.
- ALL ELECTRICAL WORK TO BE INSTALLED IN ACCORDANCE WITH THE CANADIAN ELECTRICAL CODE.
- ALL MECHANICAL WORK TO BE INSTALLED IN ACCORDANCE WITH THE CANADIAN MECHANICAL CODE.
- ALL PLUMBING WORK TO BE INSTALLED IN ACCORDANCE WITH THE CANADIAN PLUMBING CODE.
- ALL CONSTRUCTION TO BE IN ACCORDANCE WITH THE CANADIAN BUILDING CODE.

ARRAY DESIGN

Shannon, Ontario L9A 5B6
Phone: 905-884-1222
Fax: 905-884-1223
Email: jordan@arraydesign.com

CANADIAN TIRE CORPORATION

PROPOSED SITE PLAN

320 BAUFELD STREET
BARRIE - ONTARIO

DATE: 1:200
DATE: JUNE 3, 2010
DRAWN BY: MCKEEN
SCALE: 1:200
PROJECT NO: 1651
SHEET NO: SP-2

CONTRACTOR MUST CHECK AND VERIFY ALL DIMENSIONS AND LOCATIONS OF UTILITIES PRIOR TO CONSTRUCTION. THE CONTRACTOR SHALL BE RESPONSIBLE FOR OBTAINING ALL NECESSARY PERMITS AND APPROVALS FROM THE LOCAL AUTHORITIES. ALL DIMENSIONS ARE IN METERS UNLESS OTHERWISE SPECIFIED. TO SCALE.

PLANT LIST	REF ID	SYMBOL	DESCRIPTION	QUANTITY	REMARKS
AP 2	AP 2	AP 2	AP 2	1	AP 2
SI 2	SI 2	SI 2	SI 2	1	SI 2
SI 3	SI 3	SI 3	SI 3	1	SI 3
SI 4	SI 4	SI 4	SI 4	1	SI 4
SI 5	SI 5	SI 5	SI 5	1	SI 5
SI 6	SI 6	SI 6	SI 6	1	SI 6
SI 7	SI 7	SI 7	SI 7	1	SI 7
SI 8	SI 8	SI 8	SI 8	1	SI 8
SI 9	SI 9	SI 9	SI 9	1	SI 9
SI 10	SI 10	SI 10	SI 10	1	SI 10
SI 11	SI 11	SI 11	SI 11	1	SI 11
SI 12	SI 12	SI 12	SI 12	1	SI 12
SI 13	SI 13	SI 13	SI 13	1	SI 13
SI 14	SI 14	SI 14	SI 14	1	SI 14
SI 15	SI 15	SI 15	SI 15	1	SI 15
SI 16	SI 16	SI 16	SI 16	1	SI 16
SI 17	SI 17	SI 17	SI 17	1	SI 17
SI 18	SI 18	SI 18	SI 18	1	SI 18
SI 19	SI 19	SI 19	SI 19	1	SI 19
SI 20	SI 20	SI 20	SI 20	1	SI 20
SI 21	SI 21	SI 21	SI 21	1	SI 21
SI 22	SI 22	SI 22	SI 22	1	SI 22
SI 23	SI 23	SI 23	SI 23	1	SI 23
SI 24	SI 24	SI 24	SI 24	1	SI 24
SI 25	SI 25	SI 25	SI 25	1	SI 25
SI 26	SI 26	SI 26	SI 26	1	SI 26
SI 27	SI 27	SI 27	SI 27	1	SI 27
SI 28	SI 28	SI 28	SI 28	1	SI 28
SI 29	SI 29	SI 29	SI 29	1	SI 29
SI 30	SI 30	SI 30	SI 30	1	SI 30
SI 31	SI 31	SI 31	SI 31	1	SI 31
SI 32	SI 32	SI 32	SI 32	1	SI 32
SI 33	SI 33	SI 33	SI 33	1	SI 33
SI 34	SI 34	SI 34	SI 34	1	SI 34
SI 35	SI 35	SI 35	SI 35	1	SI 35
SI 36	SI 36	SI 36	SI 36	1	SI 36
SI 37	SI 37	SI 37	SI 37	1	SI 37
SI 38	SI 38	SI 38	SI 38	1	SI 38
SI 39	SI 39	SI 39	SI 39	1	SI 39
SI 40	SI 40	SI 40	SI 40	1	SI 40
SI 41	SI 41	SI 41	SI 41	1	SI 41
SI 42	SI 42	SI 42	SI 42	1	SI 42
SI 43	SI 43	SI 43	SI 43	1	SI 43
SI 44	SI 44	SI 44	SI 44	1	SI 44
SI 45	SI 45	SI 45	SI 45	1	SI 45
SI 46	SI 46	SI 46	SI 46	1	SI 46
SI 47	SI 47	SI 47	SI 47	1	SI 47
SI 48	SI 48	SI 48	SI 48	1	SI 48
SI 49	SI 49	SI 49	SI 49	1	SI 49
SI 50	SI 50	SI 50	SI 50	1	SI 50
SI 51	SI 51	SI 51	SI 51	1	SI 51
SI 52	SI 52	SI 52	SI 52	1	SI 52
SI 53	SI 53	SI 53	SI 53	1	SI 53
SI 54	SI 54	SI 54	SI 54	1	SI 54
SI 55	SI 55	SI 55	SI 55	1	SI 55
SI 56	SI 56	SI 56	SI 56	1	SI 56
SI 57	SI 57	SI 57	SI 57	1	SI 57
SI 58	SI 58	SI 58	SI 58	1	SI 58
SI 59	SI 59	SI 59	SI 59	1	SI 59
SI 60	SI 60	SI 60	SI 60	1	SI 60
SI 61	SI 61	SI 61	SI 61	1	SI 61
SI 62	SI 62	SI 62	SI 62	1	SI 62
SI 63	SI 63	SI 63	SI 63	1	SI 63
SI 64	SI 64	SI 64	SI 64	1	SI 64
SI 65	SI 65	SI 65	SI 65	1	SI 65
SI 66	SI 66	SI 66	SI 66	1	SI 66
SI 67	SI 67	SI 67	SI 67	1	SI 67
SI 68	SI 68	SI 68	SI 68	1	SI 68
SI 69	SI 69	SI 69	SI 69	1	SI 69
SI 70	SI 70	SI 70	SI 70	1	SI 70
SI 71	SI 71	SI 71	SI 71	1	SI 71
SI 72	SI 72	SI 72	SI 72	1	SI 72
SI 73	SI 73	SI 73	SI 73	1	SI 73
SI 74	SI 74	SI 74	SI 74	1	SI 74
SI 75	SI 75	SI 75	SI 75	1	SI 75
SI 76	SI 76	SI 76	SI 76	1	SI 76
SI 77	SI 77	SI 77	SI 77	1	SI 77
SI 78	SI 78	SI 78	SI 78	1	SI 78
SI 79	SI 79	SI 79	SI 79	1	SI 79
SI 80	SI 80	SI 80	SI 80	1	SI 80
SI 81	SI 81	SI 81	SI 81	1	SI 81
SI 82	SI 82	SI 82	SI 82	1	SI 82
SI 83	SI 83	SI 83	SI 83	1	SI 83
SI 84	SI 84	SI 84	SI 84	1	SI 84
SI 85	SI 85	SI 85	SI 85	1	SI 85
SI 86	SI 86	SI 86	SI 86	1	SI 86
SI 87	SI 87	SI 87	SI 87	1	SI 87
SI 88	SI 88	SI 88	SI 88	1	SI 88
SI 89	SI 89	SI 89	SI 89	1	SI 89
SI 90	SI 90	SI 90	SI 90	1	SI 90
SI 91	SI 91	SI 91	SI 91	1	SI 91
SI 92	SI 92	SI 92	SI 92	1	SI 92
SI 93	SI 93	SI 93	SI 93	1	SI 93
SI 94	SI 94	SI 94	SI 94	1	SI 94
SI 95	SI 95	SI 95	SI 95	1	SI 95
SI 96	SI 96	SI 96	SI 96	1	SI 96
SI 97	SI 97	SI 97	SI 97	1	SI 97
SI 98	SI 98	SI 98	SI 98	1	SI 98
SI 99	SI 99	SI 99	SI 99	1	SI 99
SI 100	SI 100	SI 100	SI 100	1	SI 100

Canadian Tire Corporation Ltd - 320 Baufeld Street Barrie ON

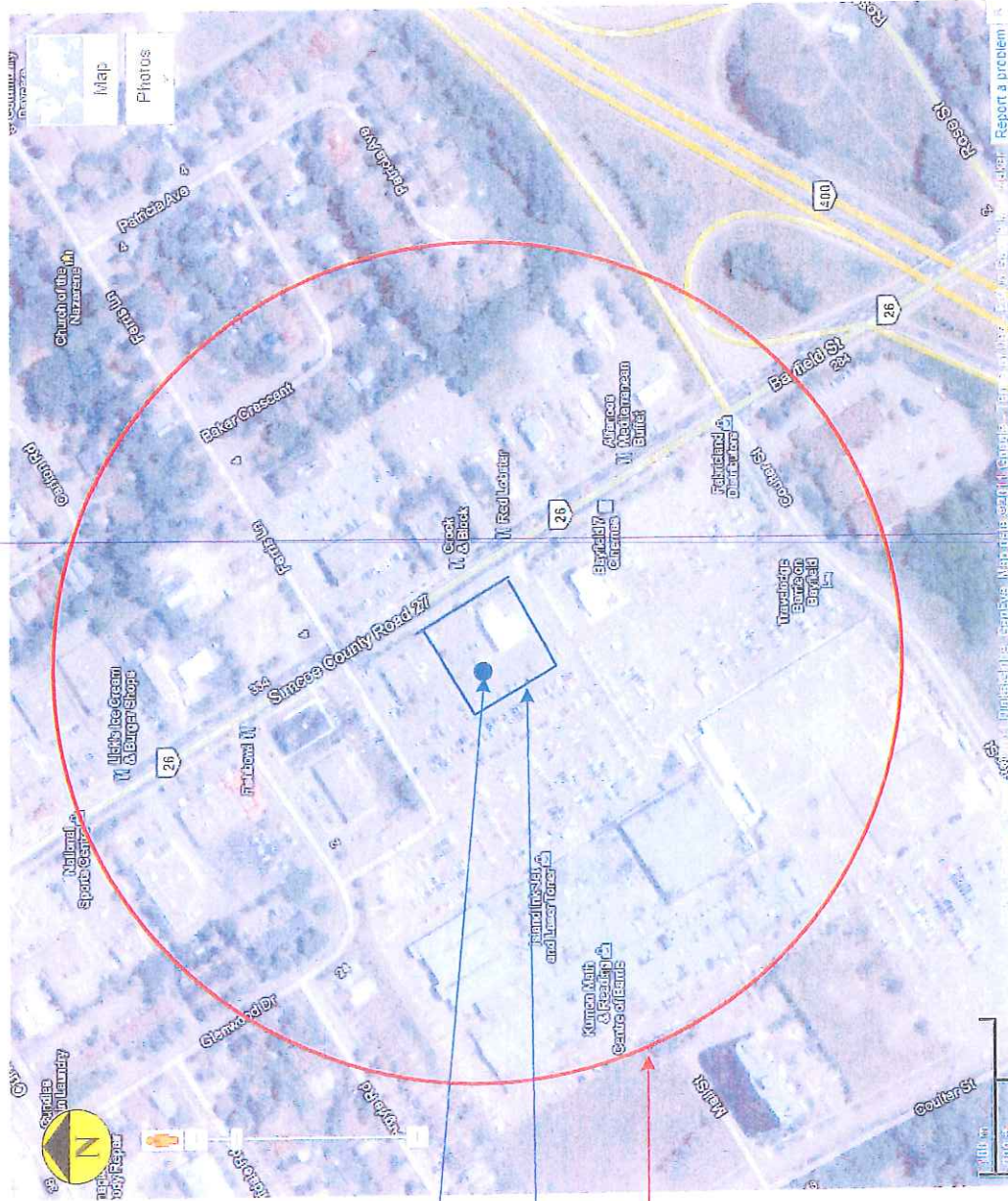

2000 USWG
Propane Tank

Site Boundary

Hazard Distance =
246 m

Setback Distances to Site Boundary

North : 25 m
East: 50 m
South: 50 m
West: 30 m

Capacity of Propane Storage Tank

Capacity of Propane Storage Tank = 2000 USWG

GPS Co-ordinates of Propane Storage Tank

GPS Co-ordinates = 44.4017, -79.7017

Circular Distance to 1 psi overpressure

Denoted by circle centred on tank; radial distance = 246 m

Municipality (ies) within the 1 psi overpressure circle:

City of Barrie

Municipal Contact:

Amy Knapp
Zoning Administrative Officer, City of Barrie
70 Collier Street, Barrie, ON, L4M 4T5
Tel: 705-739-4220 x 4520 Fax: 705-739-4240
email: aknapp@barrie.com

Map of Surrounding Area

**Canadian Tire Corporation Ltd.
320 Bayfield St., Barrie ON L4M 3C1**

All parcels or tracts of land and premises being in the survey of reference deposited in the Land Registry Office for the Land Registry Division of Barrie, save and except those parts of said lot 106 described in Schedule "B"

Drawn by: K. Almey Date: November 3, 2011